

ELEVATION.

Planning Permt No. A/507/96
APPROVED
 SUBJECT TO THE CONDITIONS IN THIS OFFICE LETTER.
 No. A/1507/96. Date: -4-96
 FOR MEMBER SECRETARY
 MADRAS METROPOLITAN
 DEVELOPMENT AUTHORITY
 MADRAS - 600 008.

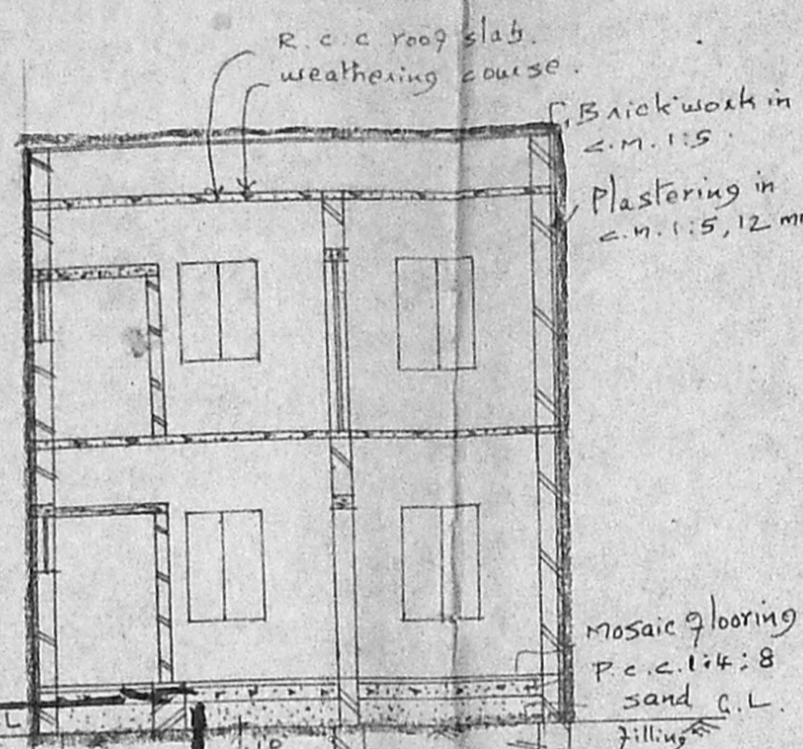

Section x-y

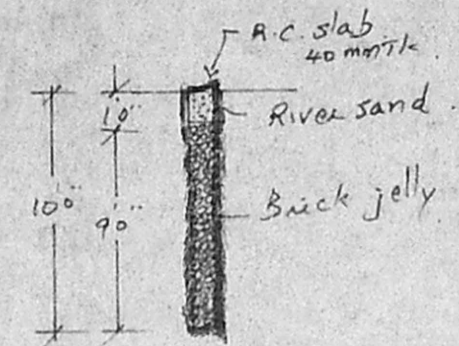

Section of Rain water percolation pits.

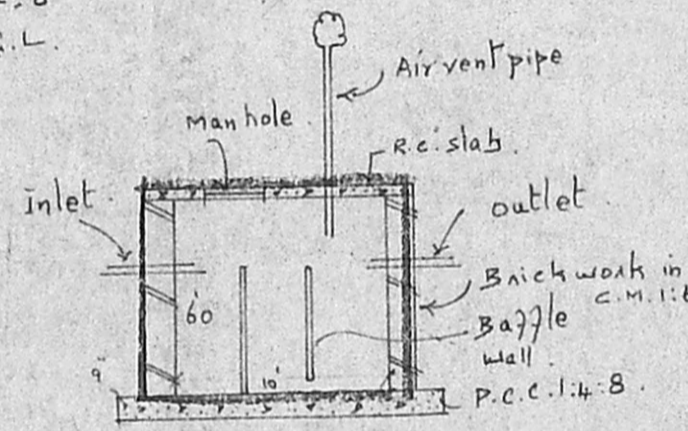

Section of septic tank.

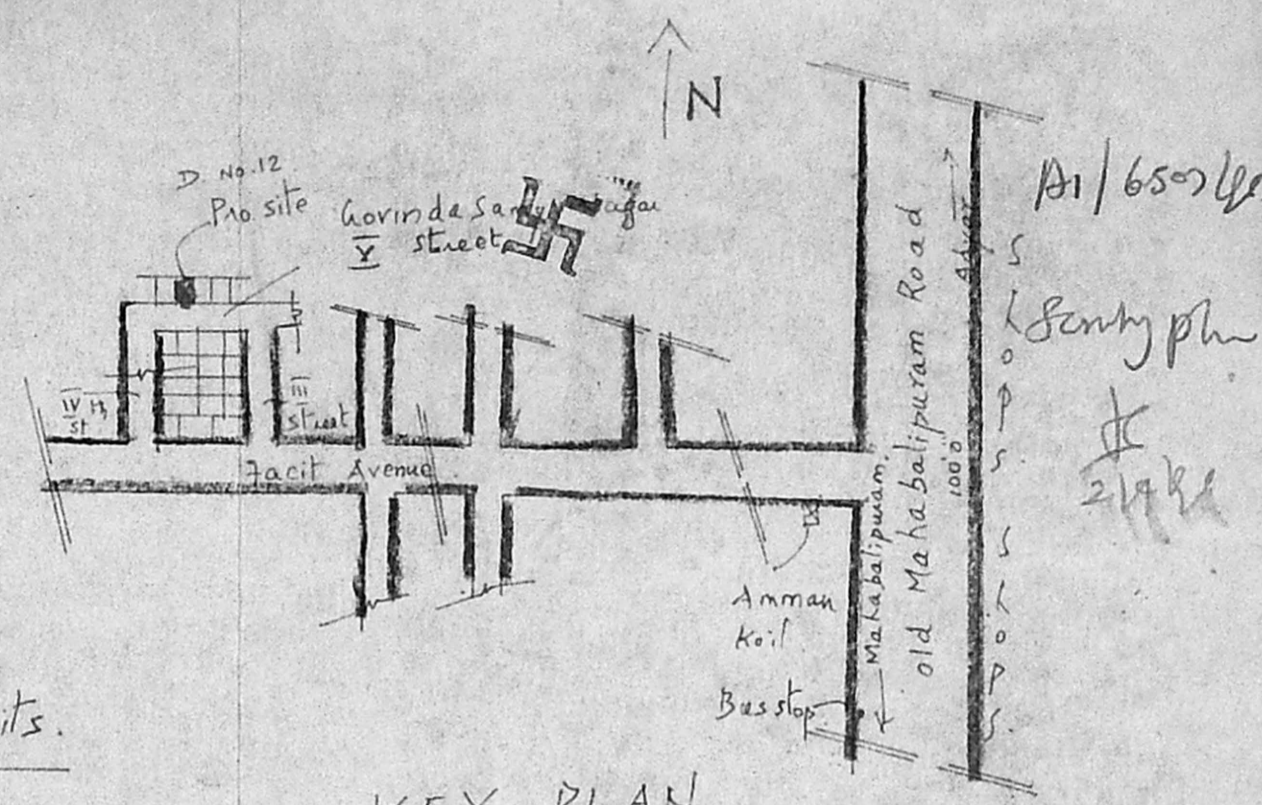

KEY PLAN.
Not to scale.

JOINERY DETAILS:

D	Country wood panelled door.	3'3" x 6'-6"
D1	"	3'0" x 6'-6"
D2	"	2'-6" x 6'-0"
W	Glazed window	4'-0" x 4'-0"
W1	"	3'0" x 4'-0"
W2	"	2'-9" x 3'-0"
V	ventilator	2'-0" x 2'-0"
O	opening	3'-0" x 6'-6"

PLAN SHOWING THE PROPOSED CONSTRUCTION OF RESIDENCE HOUSE GROUND FLOOR AND FIRST FLOOR IN D. No. 12, S. No. 225/2A1, Plot No. 138, 4th street Govindasamy Nagar, Kandau chavadi PERUNGUDI TOWN PANCHAYAT, Madras-96.

Plot Area: 4 CENTS (or) 1745.45 sq ft (or) 162 m²
 Plinth Area: Ground floor: 485 sq ft (or) 45 m²
 First floor: 485 " 45 " 2
 Total: 970 sq ft (or) 90 m²

INDEX: Scale 1" = 8'0"
 PRO. ROAD BOUNDRY

J.S. ARIVAZHAGAN, D.C.E.,
 Licensed Surveyor,
 PERUNGUDI TOWN PANCHAYAT,
 Consulting Engineer & Contractor
 Res. No. 9, Thirumalai Nagar,
 PERUNGUDI, MADRAS-96,
 LICENCED SURVEYOR.

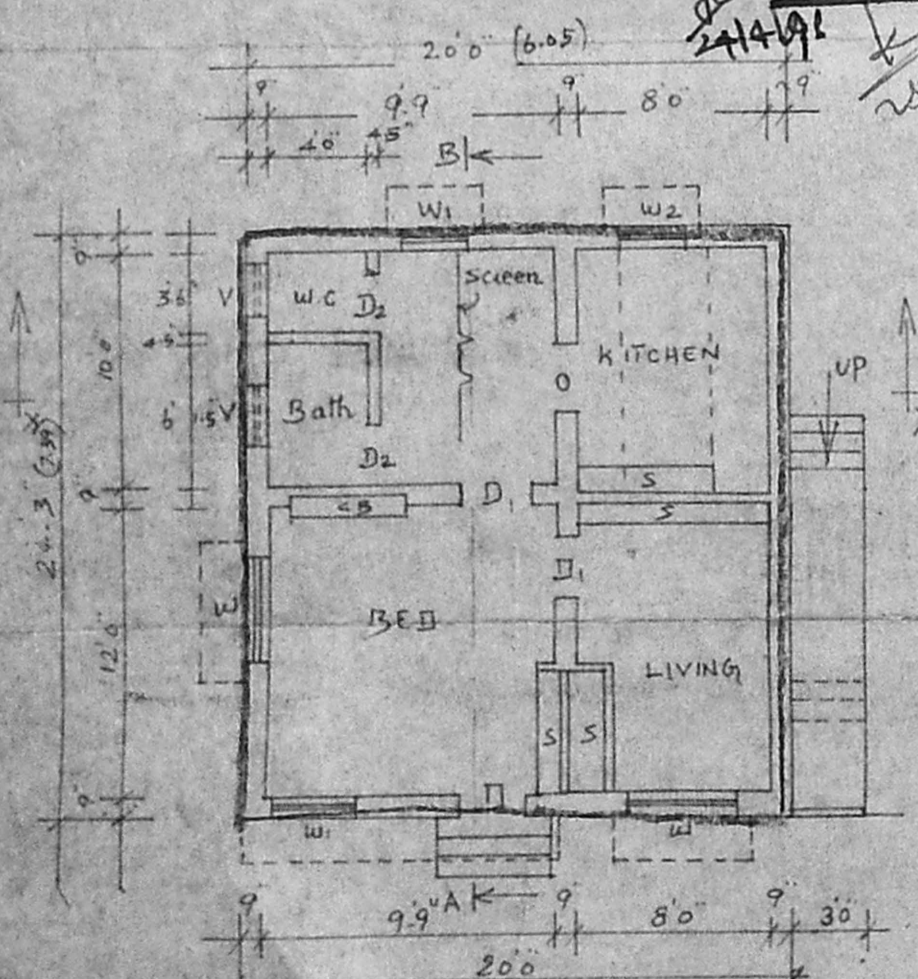

Ground floor plan.

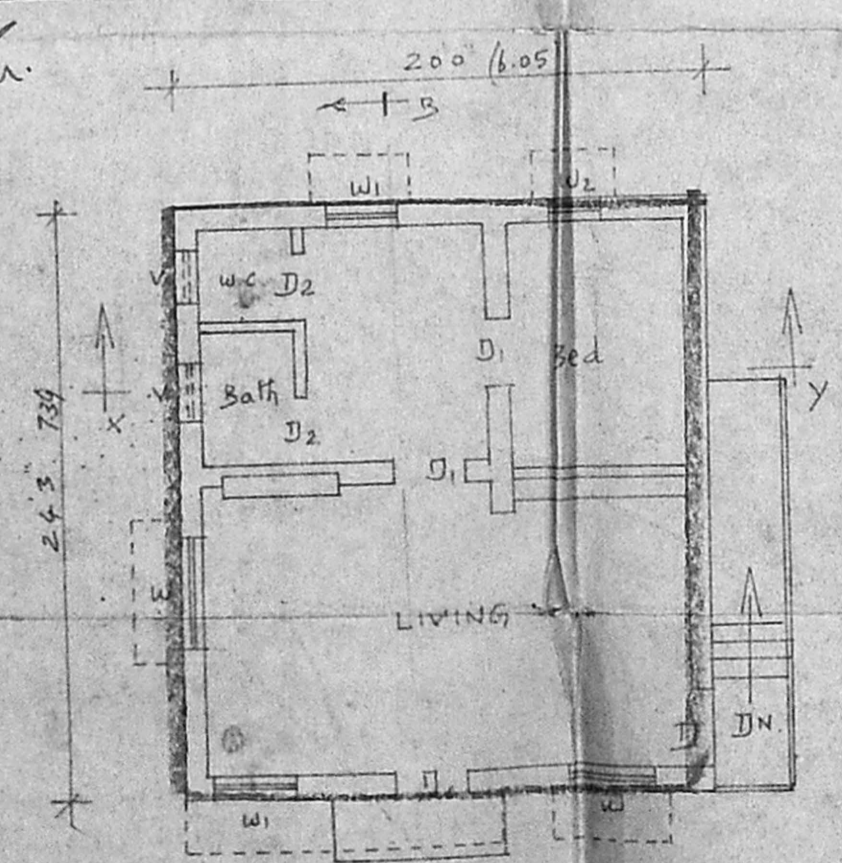

FIRST FLOOR PLAN.

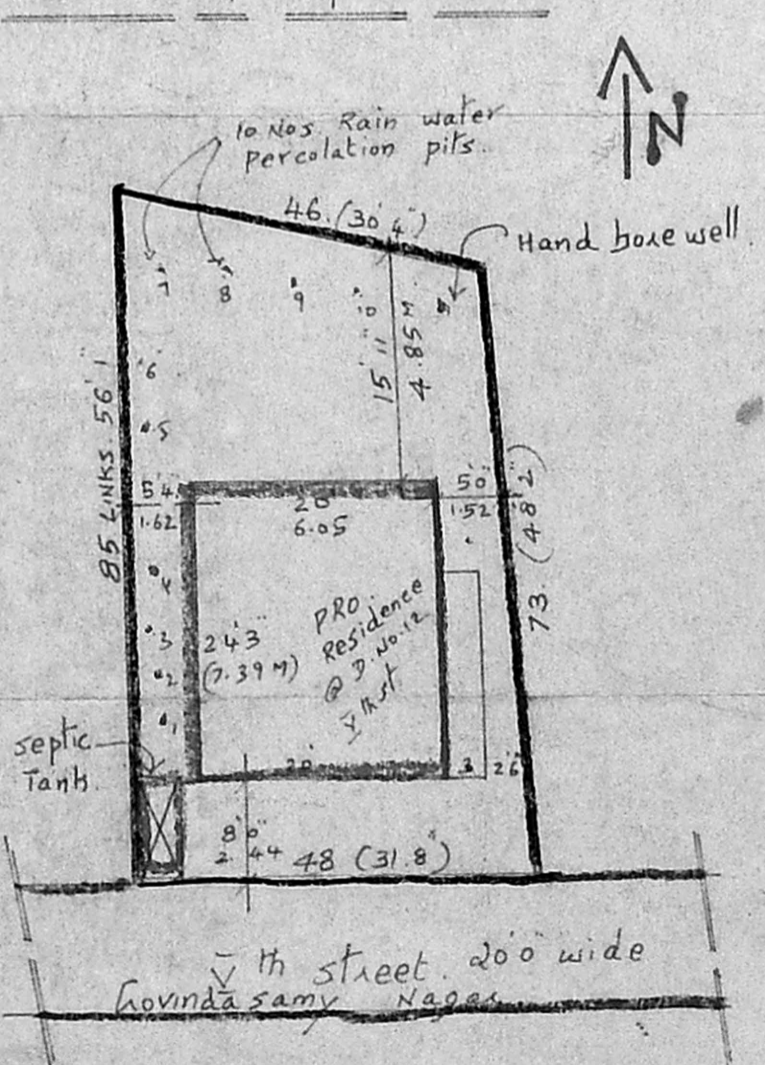

SITE PLAN scale: 1" = 16'0"

R. Babal
 Owner